

# Clean Air Challenge

Music & Lyrics: Mike Edwards

## Wider Opps Part

### Violin

♩=110

Introduction

4

5 Verse 1

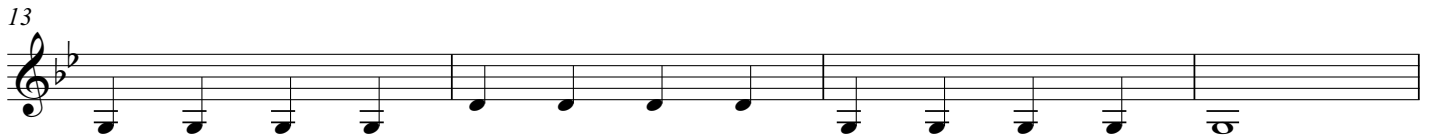
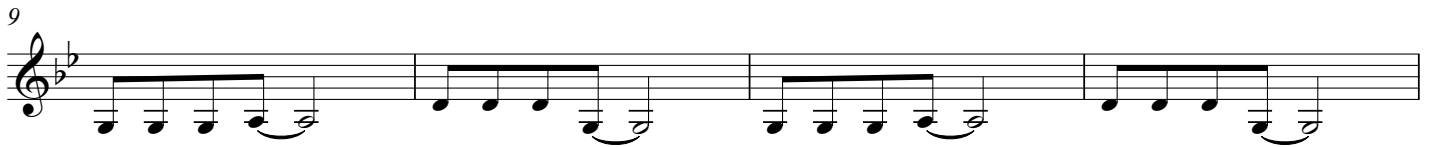

22 Chorus 1

12

34 Verse 2

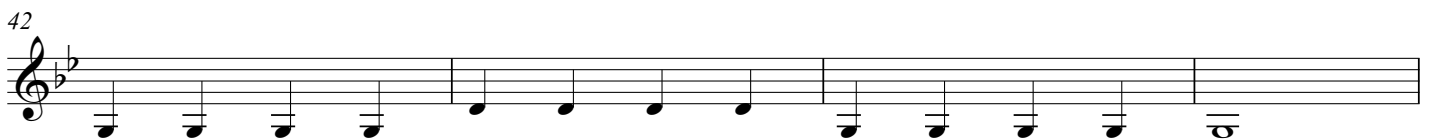
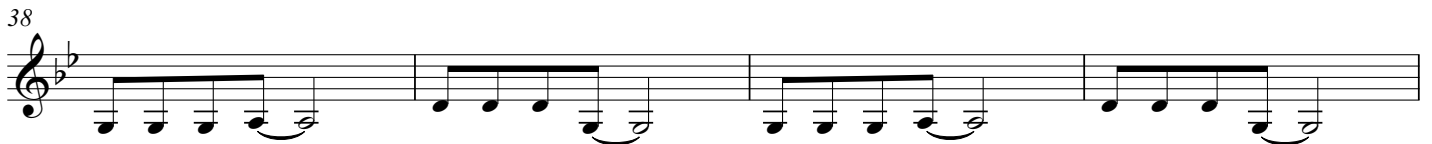
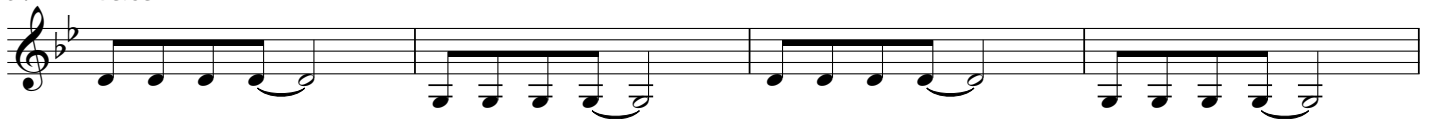

51 **Chorus 1** **12**

63 **Chorus 2**

67

71 **Get ready to sing...**

76 **Middle 8** **16**

92 **Verse 3**

96

100

104 **Get ready to sing...**

109 **Chorus 1** **12**

121 Chorus 2

133 Chorus 1 & 2

