

# Clean Air Challenge

Music & Lyrics: Mike Edwards

## Wider Opps Part

### Bb Brass

♩=110

Introduction

4

5 Verse 1

22 Chorus 1

12

34 Verse 2

51 Chorus 1

12

63 Chorus 2

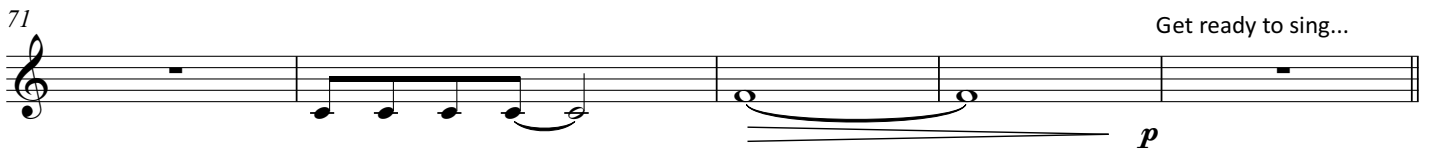

76 Middle 8

16

92 Verse 3

109 Chorus 1

12

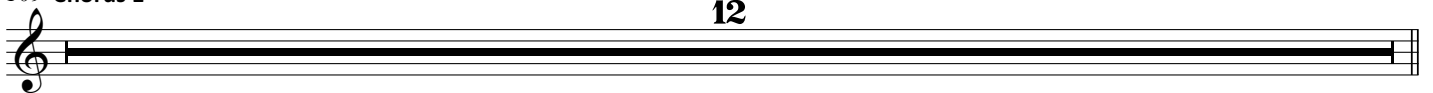

121 Chorus 2

133 Chorus 1 & 2

rit. . . . .